

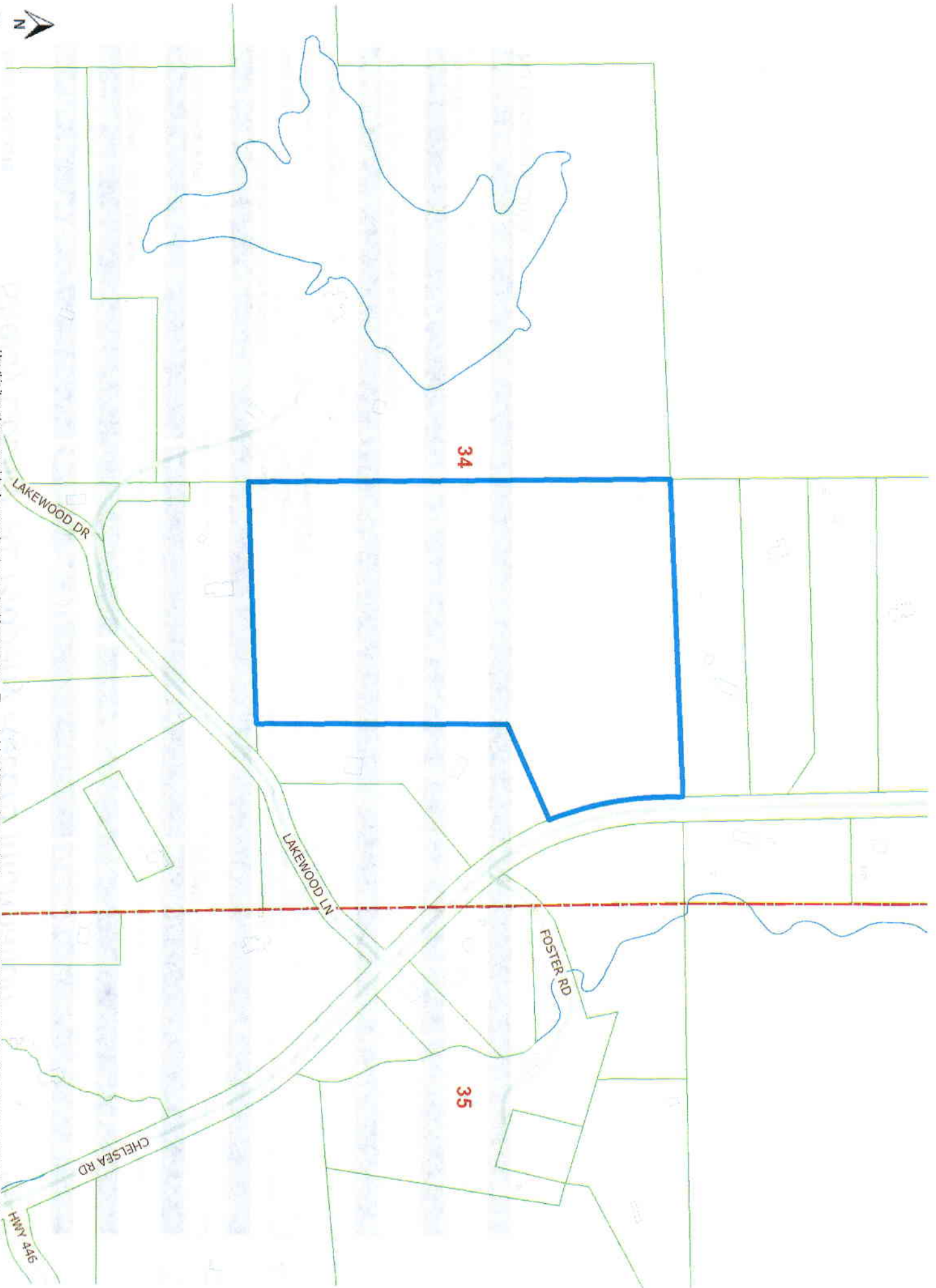

Use this item at your own risk. Accuracy is not guaranteed for any reason. The material and information contained in this document is provided for general information only and should not be used for legal, engineering or surveying purposes. Shelby County specifically disclaims all warranties, express or implied regarding this document. Shelby County is not liable and/or responsible for the consequences caused by or related to, in any way, the actions taken or not taken in reliance on this document.

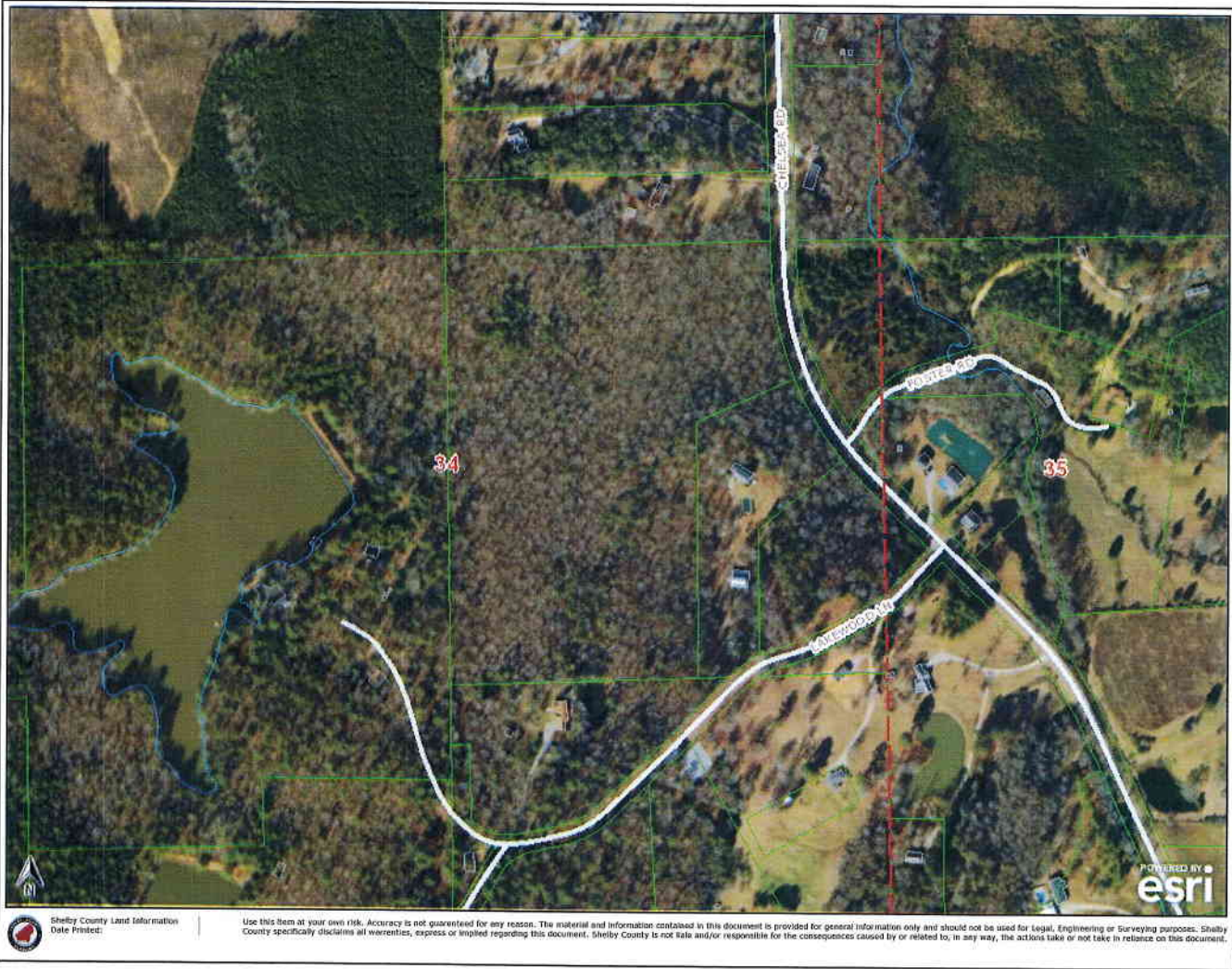





SHELBY COUNTY
DEPARTMENT OF DEVELOPMENT SERVICES

1123 COUNTY SERVICES DRIVE
PELHAM, AL 35124
WWW.SHELBYAL.COM

November 4, 2015

Gail Owen

Email: gailowen@msn.com

Subject: Property located in Section 34, Township 20 South, Range 1 West, Shelby County, Alabama, Parcel Identification number 58-15-8-34-0-000-008.000

Dear Ms. Owen:

In response to your request, the following information is submitted:

According to our records, the above captioned property is currently located in an unincorporated portion of Shelby County. The property is presently *not zoned* and is not subject to the *Zoning Ordinance of Shelby County*.

Any division of property will be subject to the *Subdivision Regulations of Shelby County as adopted February 12, 2007*, which requires approval from this department and/or the Planning Commission. Any construction will normally require approval from the Shelby County Department of Development Services (620-6650) and the Shelby County Health Department (620-1650). Any additional roadway access will require approval from the Shelby County Highway Department (669-3880), or the Alabama Department of Transportation (668-0173).

If we can be of further assistance, please contact this department at your convenience.

Sincerely,

A handwritten signature in cursive script that reads "Sharman Brooks".

Sharman Brooks
Senior Planner

Alex Dudchock
County Manager
Tel: (205) 670-6500

Chad Scroggins
Manager
Tel: (205) 620-6650

ACTIVE MEMBERS OF APA, AICP, COAA, IAEI, NFPA AND ICC