ID IS IN ACCORDANCE WITH THE
UCHMOND COUNTY.

HARD B. ALLISON, JR.
ENSED LAND SURVEYOR NO. 183-B

6-15-78
DATE

JACKIE ELLIS KELLY

| 3 | 35.00' | 57.21' | 93°39'37" | 37.31' | 51.03' | S10°24'32"E |

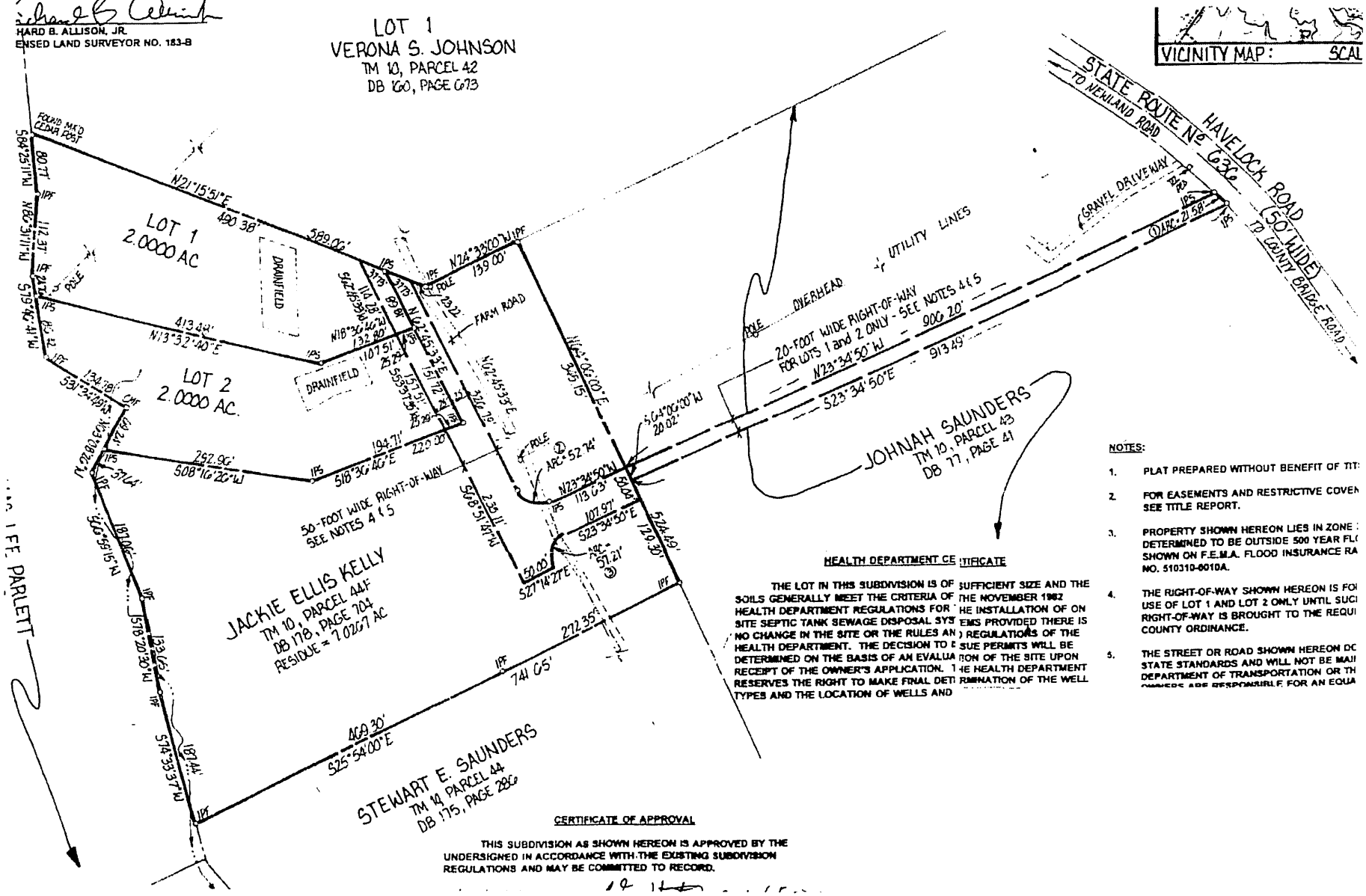

HEALTH DEPARTMENT CE TIFICATE

THE LOT IN THIS SUBDIVISION IS OF SUFFICIENT SIZE AND THE SOILS GENERALLY MEET THE CRITERIA OF THE NOVEMBER 1982 HEALTH DEPARTMENT REGULATIONS FOR HE INSTALLATION OF ON SITE SEPTIC TANK SEWAGE DISPOSAL SYS EMS PROVIDED THERE IS NO CHANGE IN THE SITE OR THE RULES AN REGULATIONS OF THE HEALTH DEPARTMENT. THE DECISION TO E SUE PERMITS WILL BE DETERMINED ON THE BASIS OF AN EVALUA ION OF THE SITE UPON RECEIPT OF THE OWNER'S APPLICATION. T HE HEALTH DEPARTMENT RESERVES THE RIGHT TO MAKE FINAL DETI RMINATION OF THE WELL TYPES AND THE LOCATION OF WELLS AND

CERTIFICATE OF APPROVAL

THIS SUBDIVISION AS SHOWN HEREON IS APPROVED BY THE UNDERSIGNED IN ACCORDANCE WITH THE EXISTING SUBDIVISION REGULATIONS AND MAY BE COMMITTED TO RECORD.

NOTES:

1. PLAT PREPARED WITHOUT BENEFIT OF TIT
2. FOR EASEMENTS AND RESTRICTIVE COVEN SEE TITLE REPORT.
3. PROPERTY SHOWN HEREON LIES IN ZONE DETERMINED TO BE OUTSIDE 500 YEAR FL SHOWN ON F.E.M.A. FLOOD INSURANCE RA NO. 510310-0010A.
4. THE RIGHT-OF-WAY SHOWN HEREON IS FO USE OF LOT 1 AND LOT 2 ONLY UNTIL SUC RIGHT-OF-WAY IS BROUGHT TO THE REQU COUNTY ORDINANCE.
5. THE STREET OR ROAD SHOWN HEREON DO STATE STANDARDS AND WILL NOT BE MAI DEPARTMENT OF TRANSPORTATION OR TH OWNERS ARE RESPONSIBLE FOR AN EQUA