PLAT- LOTS 91, 92, AND 93, SPORTSMAN'S PARADISE SUBDIVISION L

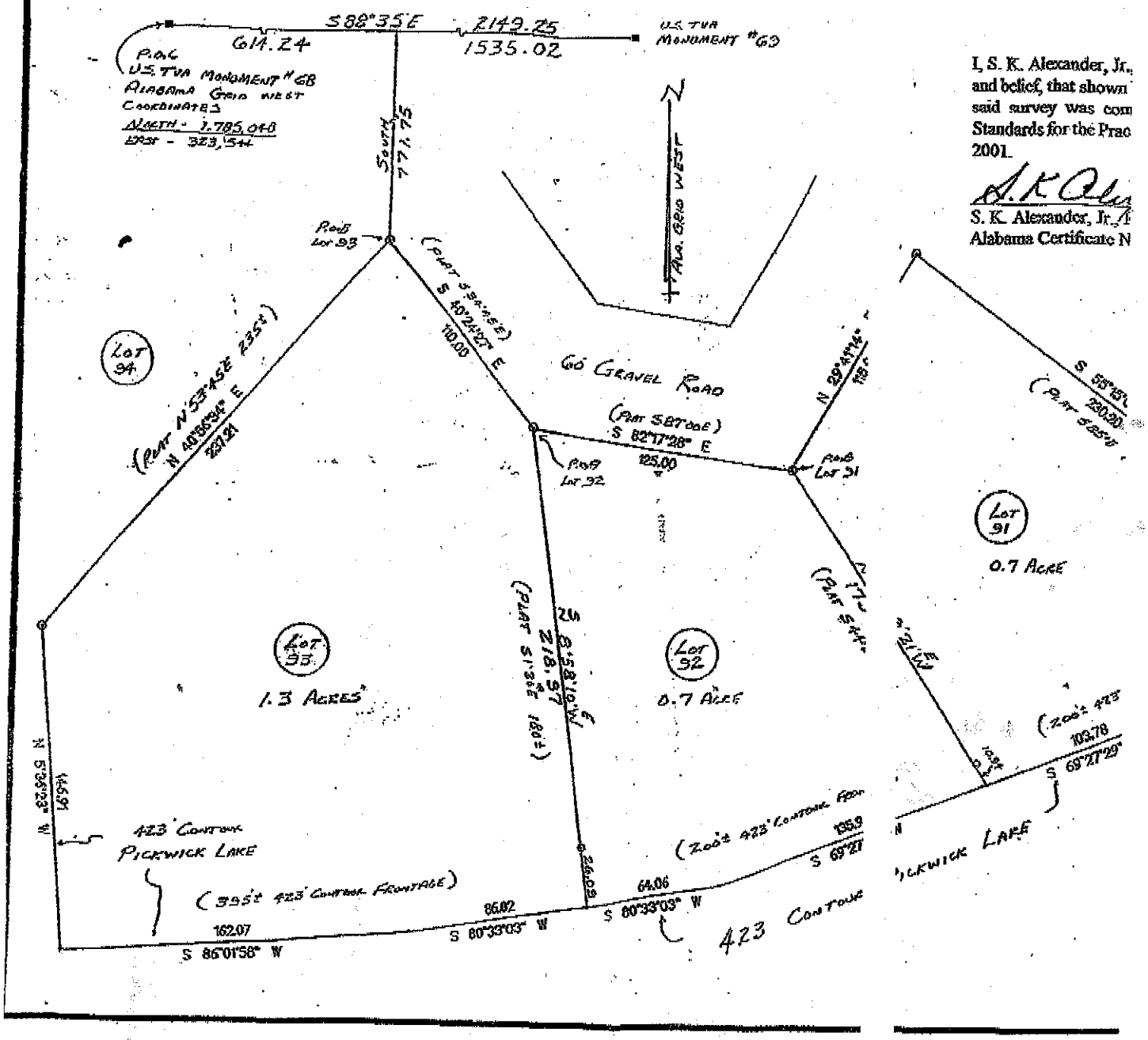

I, S. K. Alexander, Jr.,
and belief, that shown
said survey was com
Standards for the Prac
2001.

S. K. Alexander, Jr.
Alabama Certificate N