

CURVE TABLE				LINE TABLE		
CURVE	ARC LENGTH	RADIUS	CHORD BEARING	CHORD LENGTH	LINE	DISTANCE
C1	237.44'	2904.79'	S 35° 31' 38" E	237.37'	L1	S 38° 17' 31" E 211.46'
C2	85.21'	2824.79'	S 37° 25' 40" E	85.21'	L2	N 30° 55' 56" W 105.10'
C3	346.30'	419.06'	S 67° 50' 42" W	336.53'	L3	S 25° 00' 53" W 275.19'
C4	625.18'	870.70'	S 65° 10' 15" W	611.84'	L4	N 58° 20' 11" E 181.77'
C5	383.15'	870.70'	S 31° 59' 41" W	380.06'	L5	S 61° 42' 51" W 159.29'
C6	237.44'	2904.79'	S 35° 31' 38" E	237.37'	L6	N 58° 20' 11" E 115.92'
C7	5.97'	2824.79'	S 38° 13' 53" E	5.97'	L7	N 58° 18' 32" E 237.31'
C8	346.30'	419.06'	N 67° 50' 42" E	336.53'	L8	S 61° 42' 51" W 264.77'
C9	79.24'	2824.79'	S 37° 22' 02" E	79.24'	L9	S 61° 42' 51" W 314.05'
C11	210.07'	870.70'	N 47° 12' 10" E	209.56'	L10	S 61° 42' 51" W 318.33'
C12	432.77'	870.70'	N 68° 21' 13" E	428.33'	L11	S 61° 42' 51" W 322.79'
C13	47.84'	870.70'	N 84° 10' 00" E	47.84'	L12	S 61° 42' 51" W 327.45'
C14	317.65'	870.70'	N 29° 50' 23" E	315.89'	L13	S 61° 42' 51" W 332.31'
C15	250.70'	270.69'	S 24° 12' 22" W	241.84'	L14	N 26° 54' 20" E 100.00'
C16	440.00'	289.69'	S 44° 45' 53" W	398.91'	L15	S 31° 25' 02" E 155.65'
C17	440.00'	289.69'	N 44° 45' 53" E	398.91'	L16	S 33° 11' 08" E 138.11'
C18	250.70'	270.69'	N 24° 12' 22" E	241.84'	L17	S 88° 19' 09" E 75.40'
C19	117.05'	151.77'	N 08° 34' 04" E	114.17'	L18	S 88° 33' 03" W 114.37'

L19	N 09° 04' 55" E	101.63'
L20	N 68° 04' 39" W	112.32'
L21	N 30° 51' 56" E	174.67'
L22	S 61° 36' 50" E	161.21'
L23	N 83° 05' 39" E	144.32'
L24	S 78° 19' 11" E	85.71'
L25	N 09° 04' 55" E	109.25'
L26	N 67° 42' 23" E	108.20'
L27	S 25° 37' 33" W	119.19'
L28	S 25° 37' 33" W	119.19'
L29	S 25° 37' 33" W	119.19'
L30	S 38° 17' 31" E	211.46'
L31	S 30° 55' 56" W	387.98'
L32	N 74° 52' 35" W	397.49'
L33	N 25° 37' 33" E	357.56'
L34	N 66° 48' 27" W	483.79'
L35	S 66° 48' 27" E	483.79'
L36	N 40° 58' 57" E	275.84'
L37	N 89° 09' 09" E	225.78'
L38	N 38° 48' 59" E	251.63'
L39	N 35° 24' 59" E	263.80'
L40	N 67° 42' 23" E	350.68'
L41	N 67° 42' 23" E	232.72'
L42	S 31° 58' 58" E	54.07'
L43	N 44° 59' 26" W	125.01'
L44	N 30° 58' 22" W	183.74'
L45	N 44° 59' 26" W	103.25'
L46	S 31° 57' 24" E	97.86'
L47	N 22° 28' 16" E	86.61'
L48	S 22° 28' 16" W	86.61'
L49	N 07° 58' 48" E	172.86'
L50	S 30° 59' 03" W	185.11'
L51	S 58° 29' 09" W	239.14'
L52	S 58° 29' 09" W	225.09'
L53	N 80° 38' 27" W	320.85'
L54	N 30° 59' 03" E	185.11'
L55	S 24° 02' 32" W	67.81'
L56	S 71° 51' 15" W	50.00'
L57	N 71° 51' 15" E	50.00'
L58	N 71° 51' 15" E	152.34'
L59	S 18° 40' 30" E	160.78'
L60	S 57° 58' 22" W	135.67'
L61	S 18° 40' 30" E	193.23'
L62	N 31° 29' 02" W	126.76'
L63	N 31° 44' 33" W	114.58'
L64	N 31° 44' 33" W	175.73'
L65	S 07° 58' 48" W	158.10'
L66	S 80° 38' 27" E	50.00'
L67	N 31° 44' 33" W	87.43'
L68	N 12° 09' 42" E	268.91'
L69	S 12° 09' 42" W	268.91'
L70	N 15° 18' 33" E	217.78'
L71	N 80° 38' 27" W	50.00'
L72	S 07° 58' 48" W	96.63'
L73	S 31° 11' 52" E	199.33'
L74	S 20° 51' 55" E	90.66'
L75	S 15° 18' 33" W	242.72'
L76	S 73° 24' 03" W	176.57'
L77	N 16° 16' 59" W	100.00'
L78	N 23° 10' 43" W	98.41'
L79	S 20° 51' 55" E	198.84'
L80	S 16° 16' 59" E	100.00'
L81	N 21° 55' 53" W	189.31'
L82	N 60° 45' 06" W	132.58'
L83	N 60° 45' 06" W	132.58'
L84	S 55° 09' 51" W	120.05'
L85	S 58° 11' 12" E	198.16'
L86	S 20° 07' 01" E	185.95'
L87	S 30° 58' 22" E	91.83'
L88	S 20° 07' 01" E	196.46'
L89	S 43° 34' 44" E	134.94'
L90	S 15° 20' 34" W	92.11'
L91	N 78° 19' 11" W	85.71'
L92	N 61° 36' 50" W	161.21'
L93	N 36° 51' 56" W	186.19'
L94	N 15° 07' 25" E	120.00'
L95	N 88° 33' 03" E	114.37'
L96	S 68° 04' 39" E	112.32'
L97	S 67° 42' 23" W	110.87'
L98	N 39° 28' 26" W	107.91'
L99	S 74° 52' 35" E	50.00'
L100	S 15° 07' 25" W	120.00'
L101	S 40° 58' 57" W	275.84'
L102	S 89° 09' 09" W	225.78'
L103	S 36° 51' 56" W	231.60'
L104	S 35° 24' 59" W	272.32'
L105	S 20° 07' 01" E	181.37'
L106	S 58° 18' 52" W	100.00'
L107	N 58° 18' 52" E	100.00'
L108	N 57° 35' 59" E	30.00'
L109	S 58° 18' 52" W	101.13'
L110	N 35° 11' 38" W	30.06'

SOPHIA J. ST. JOHNS SURVEY,
ABSTRACT NO. 789

PAGE 2
PAGE 3

PAGE 7
PAGE 2

L126	S 20° 07' 01" E	181.37'
L127	S 58° 18' 52" W	100.00'
L128	N 58° 18' 52" E	100.00'

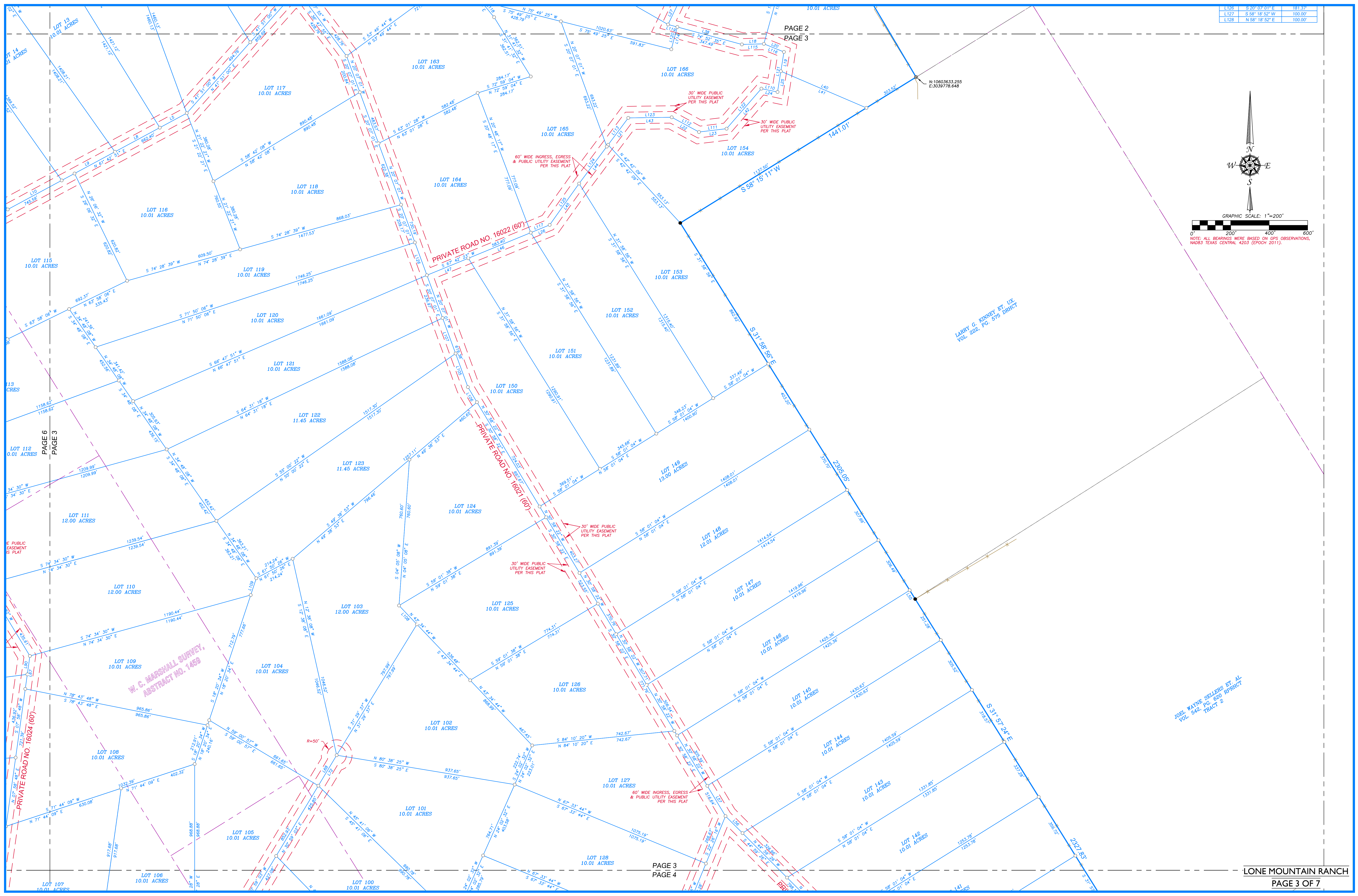
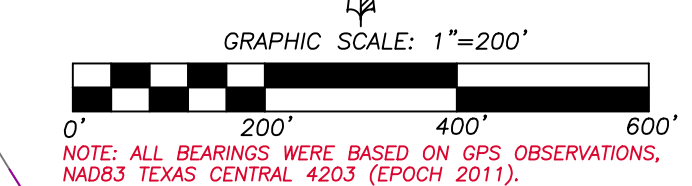
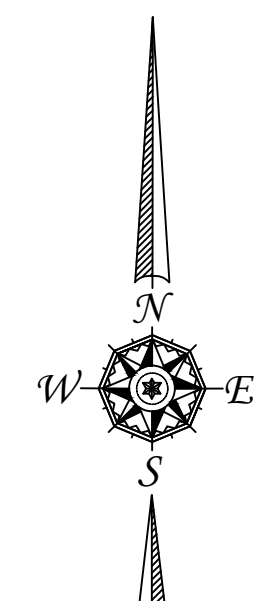

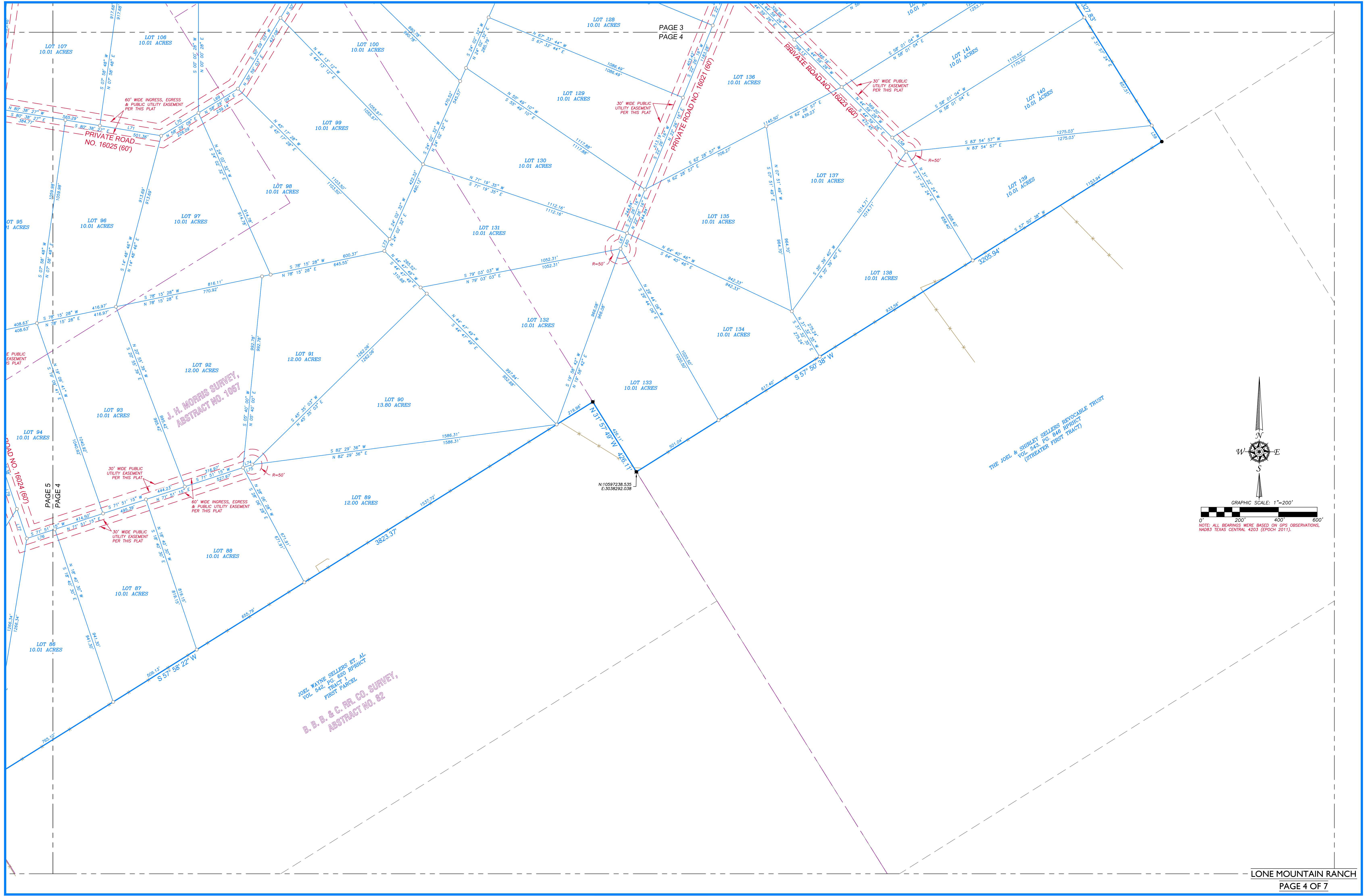

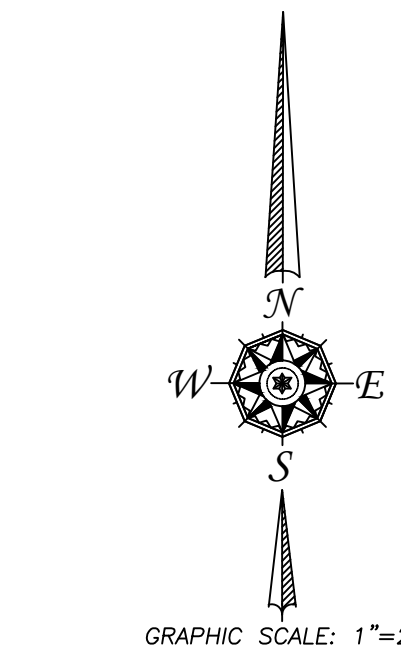

GRAPHIC SCALE: 1"=200'

0' 200' 400' 600'

NOTE: ALL BEARINGS WERE BASED ON GPS OBSERVATIONS, NAD83 TEXAS CENTRAL, 4203 (EPOCH 2011).

PAGE 6
PAGE 5

LOT 46
10.01 ACRES

LOT 47
10.01 ACRES

LOT 48
10.01 ACRES

LOT 49
10.01 ACRES

LOT 50
12.00 ACRES

LOT 53
10.01 ACRES

LOT 52
10.01 ACRES

LOT 51
12.00 ACRES

LOT 61
12.00 ACRES

LOT 62
10.01 ACRES

LOT 76
10.01 ACRES

LOT 77
12.13 ACRES

LOT 79
10.01 ACRES

LOT 80
10.01 ACRES

LOT 81
10.01 ACRES

LOT 82
10.01 ACRES

LOT 83
10.01 ACRES

LOT 84
10.01 ACRES

LOT 85
10.01 ACRES

LOT 86
10.01 ACRES

LOT 94
10.01 ACRES

LOT 95
10.01 ACRES

LOT 107
10.01 ACRES

LOT 74
10.00 ACRES

J. D. BOLT SURVEY,
ABSTRACT NO. 908

J. D. BOLT SURVEY,
ABSTRACT NO. 1192

CARY BLYTHE
VOL. 498, PG. 566 RPRHCT
FERDINAND LENDERS SURVEY,
ABSTRACT NO. 495

N:10595572.425
E:3034825.024

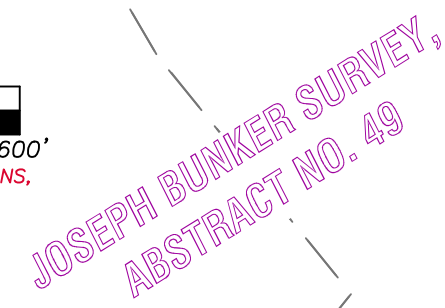

STEPHEN LOUIS HEYROTH
VOL. 41B, PG. 97 RPRHCT
TRACT THREE
(ERRONEOUS DESCRIPTION)
GEORGE H. DENISON SURVEY
ABSTRACT NO. 213

10.01 ACRES
J. D. BOLT SURVEY,
ABSTRACT NO. 969

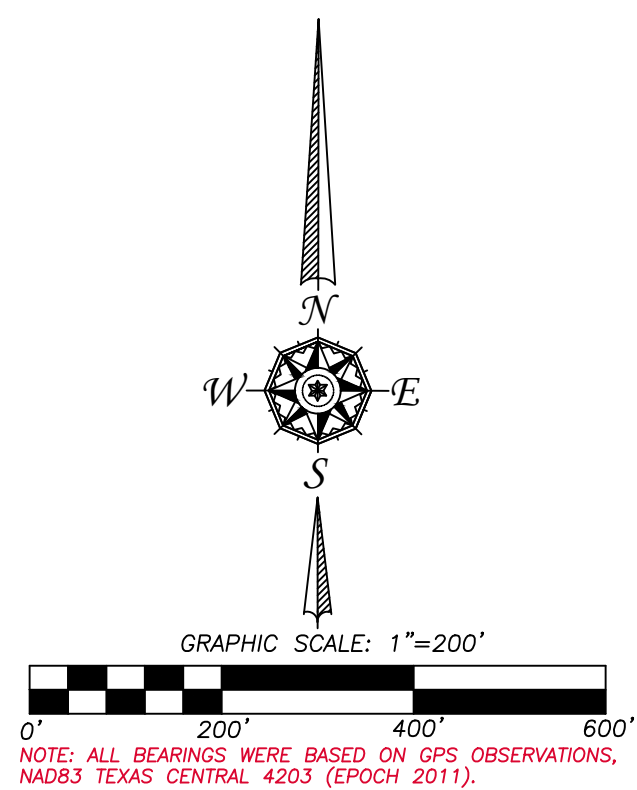

LONE MOUNTAIN RANCH
PAGE 7 OF 7

— PAGE 7
PAGE 6

LOT 26
10.01 ACRES

LOT 25
11.74 ACRES

S 31° 25' 02" E
912.16'

RUSSELL KOKOSZ
VOL. 508, PG. 258 RPRHCT

A. H. HEATLEY SURVEY,
ABSTRACT NO. 1418

LOT 14
ACRES

PAGE 1
PAGE 2