

# Soils Map

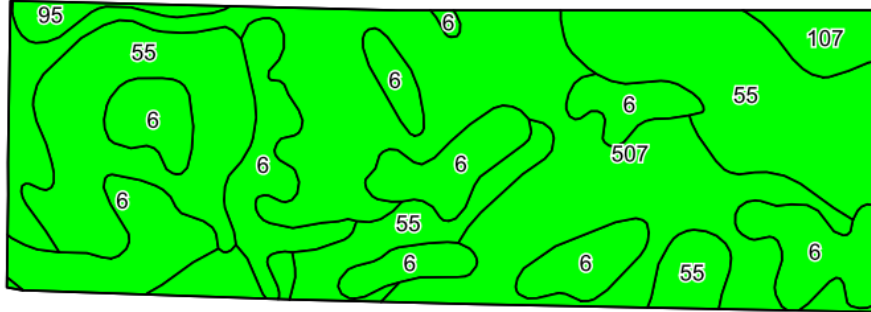

©2023 AgriData, Inc.

Soils data provided by USDA and NRCS.

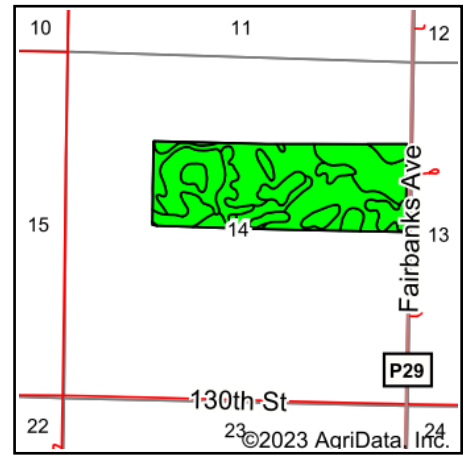

State: **Iowa**  
 County: **Webster**  
 Location: **14-90N-30W**  
 Township: **Jackson**  
 Acres: **116.84**  
 Date: **6/13/2023**



Maps Provided By:



Area Symbol: IA187, Soil Area Version: 39

Code	Soil Description	Acres	Percent of field	CSR2 Legend	Non-Irr Class *c	CSR2**	CSR
507	Canisteo clay loam, 0 to 2 percent slopes	43.56	37.3%		IIw	84	77
55	Nicollet clay loam, 1 to 3 percent slopes	37.45	32.1%		Iw	89	90
6	Okoboji silty clay loam, 0 to 1 percent slopes	31.45	26.9%		IIIw	59	62
107	Webster clay loam, 0 to 2 percent slopes	2.79	2.4%		IIw	86	82
95	Harps clay loam, 0 to 2 percent slopes	1.59	1.4%		IIw	72	67
Weighted Average					1.95	78.8	77.1

\*\*IA has updated the CSR values for each county to CSR2.

\*c: Using Capabilities Class Dominant Condition Aggregation Method

Soils data provided by USDA and NRCS.