



United States
Department of
Agriculture

Richardson County, Nebraska

2023: All acres will be certified as Non-Irrigated, grass will be certified as Smooth Bromegrass, and row crops will be certified as intended for grain, unless otherwise noted

Corn, YELLOW, Grain 4-12-23
Plant Date:

Soybean, COMMON, Grain 5-4-23
Plant Date:

Shares: 50 Mike/Rick Hunziker

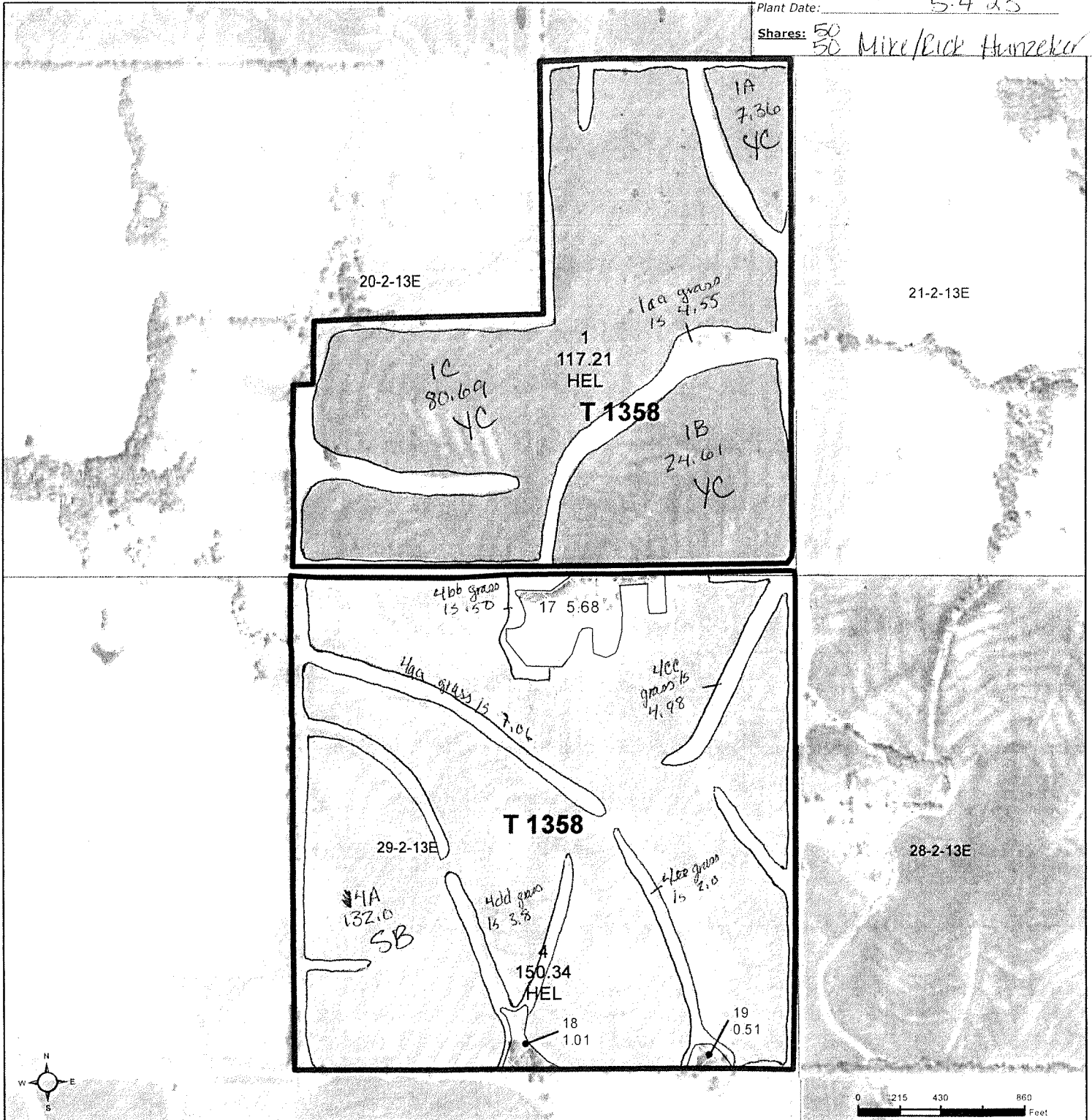

Common Land Unit

- Non-Cropland
- Cropland

Tract Boundary

PLSS

2022 NAIP Ortho Imagery

2023 Program Year

Map Created December 07, 2022

Farm 4310
Tract 1358

Wetland Determination Identifiers

- Restricted Use
- Limited Restrictions
- Exempt from Wetland Provisions

Tract Cropland Total: 267.55 acres

United States Department of Agriculture (USDA) Farm Service Agency (FSA) maps are for FSA Program administration only. This map does not represent a legal survey or reflect actual ownership; rather it depicts the information provided directly from the producer and/or National Agricultural Imagery Program (NAIP) imagery. The producer accepts the data 'as is' and assumes all risks associated with its use. USDA-FSA assumes no responsibility for actual or consequential damage incurred as a result of any user's reliance on this data outside FSA Programs. Wetland identifiers do not represent the size, shape, or specific determination of the area. Refer to your original determination (CPA-026 and attached maps) for exact boundaries and determinations or contact USDA Natural Resources Conservation Service (NRCS).



United States
Department of
Agriculture

Richardson County, Nebraska

2023 All acres will be certified as Non-Irrigated, grass will be certified as Smooth Brome, and row crops will be certified as Intended for grain, unless otherwise noted

Corn, YELLOW, Grain 4.14.23
Plant Date:

Soybean, COMMON, Grain 5.5.23
Plant Date:

Shares: 50% Mike
50% Rick Hunziker

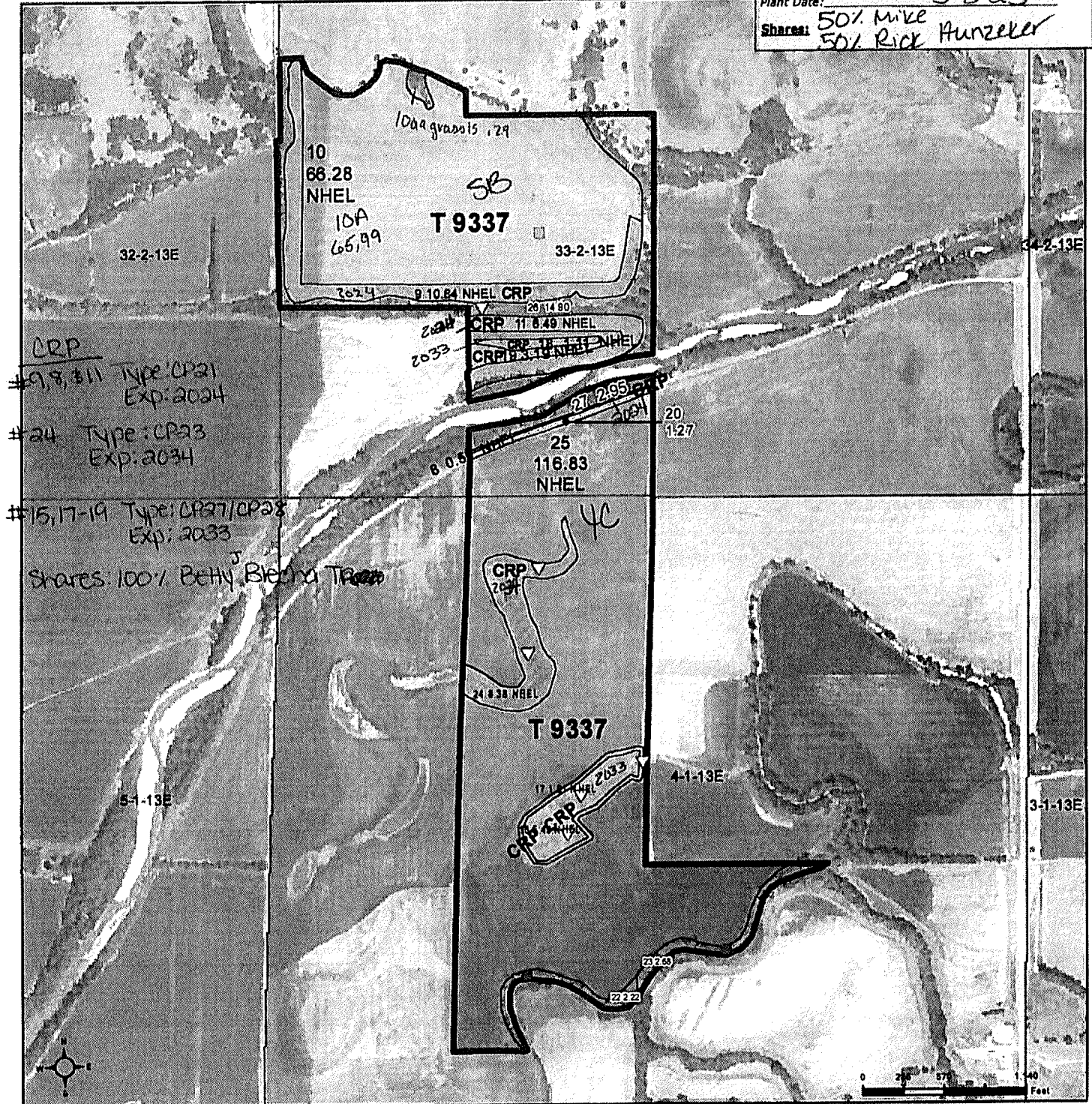

Common Land Unit

Non-Cropland
Cropland

CRP
Tract Boundary
PLSS

2022 NAIP Ortho Imagery

2023 Program Year

Map Created December 07, 2022

Farm 4310

Tract 9337

Wetland Determination Identifiers

- Restricted Use
- ▽ Limited Restrictions
- Exempt from Wetland Provisions

Tract Cropland Total: 220.86 acres

United States Department of Agriculture (USDA) Farm Service Agency (FSA) maps are for FSA Program administration only. This map does not represent a legal survey or reflect actual ownership, rather it depicts the information provided directly from the producer and/or National Agricultural Imagery Program (NAIP) imagery. The producer accepts the data 'as is' and assumes all risks associated with its use. USDA-FSA assumes no responsibility for actual or consequential damage incurred as a result of any user's reliance on this data outside FSA Programs. Wetland identifiers do not represent the size, shape, or specific determination of the area. Refer to your original determination (CPA-026 and attached maps) for exact boundaries and determinations or contact USDA Natural Resources Conservation Service (NRCS).