

State of Iowa  
County of Wayne  
Filed for record April 14 2014  
at 2:20 o'clock P. M. and recorded  
in Book 30 page 937  
Fee \$ 7.00  
*Angela M Horton, Rec.*

Folkerts Engineering, Inc. 1202 Ashland Avenue, Chariton, Iowa 50049 Phone (641)203-0309

## PLAT OF SURVEY

William Nye - Parcel " "

Division line between the North Half and South Half of the NE 1/4 of Section 33, T-69N, R-21W

### Line Description:

Commencing at a  $\frac{1}{2}$ " Iron pin at the NW corner of SW NE Section 33, T-69N R-21W, of the 5th P.M. Wayne County, Iowa, thence N89°58'22"E 2662.10 feet to the NE Corner of SE NE Section 33, T-69N R-21W, of the 5th P.M. Wayne County, Iowa.

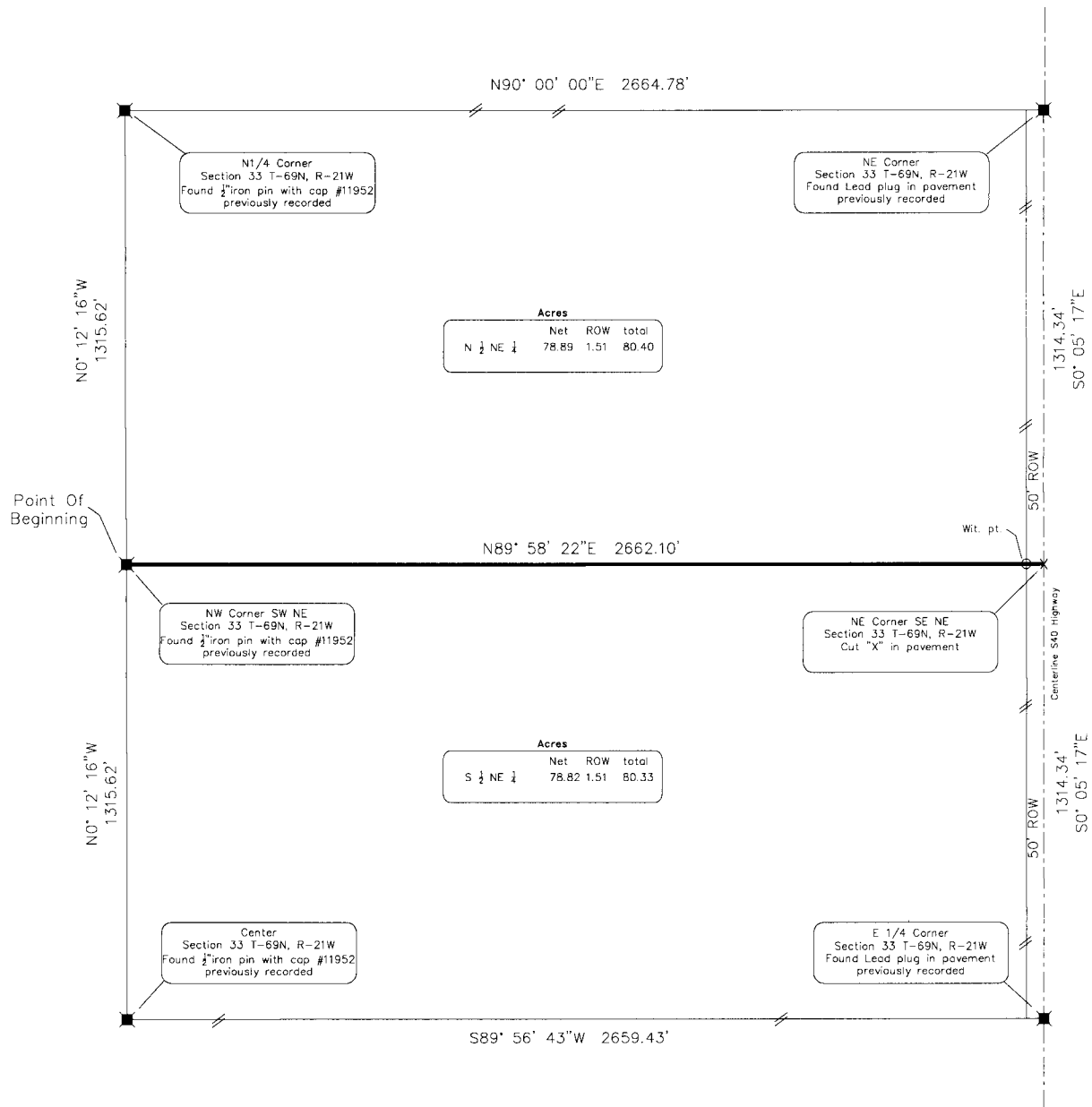

### LEGEND

- Found Iron Pin or Pipe
- Set 1/2"x24" Iron Pin w/cap #13651
- Found Stone/Iron Section Corner as noted
- ⊗ Set Section Corner as noted
- X Cut "X" in pavement

OWNER OF RECORD: William Nye REQUESTED by: Chambers, auction

NOTE: The North line of the NE 1/4 Section 33, T-69N, R-21W was assumed to bear N90°00'00"E for this survey.



Scale 1" = 500 ft

William Nye  
S 40  
Corydon, Iowa 50060

Date 4/5/14 Drawn By db N. 14-6-b

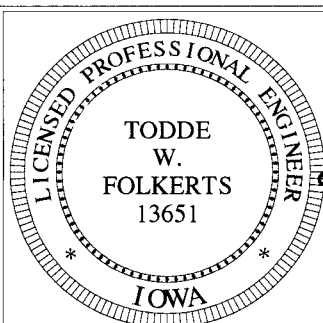

I hereby certify that this land surveying document was prepared and the related survey work was performed by me or under my direct personal supervision and that I am a duly licensed Professional Land Surveyor under the laws of the State of Iowa.

*Todde W. Folkerts* 4/11/14  
Todde W. Folkerts, P.E. & L.S. License No. 13651

My license renewal date is December 31, 2015.

Pages or sheets covered by this seal: 1