

INDEX LEGEND
LOCATION S 1/2 SE 1/4 SEC. 8-T98N-R19W OF THE 5TH P.M., WORTH COUNTY, IOWA
PROPRIETOR MARGARET M. WIMBERLY
SURVEY REQUESTED BY CLAYTON WIMBERLY JR.
SURVEYOR COMPANY STARK SURVEYING INC. 1622 S. TAFT AVE. MASON CITY, IOWA, 50401 PHONE: 641-423-7947
RETURN TO: BENJAMIN STARK 1622 S. TAFT AVE. MASON CITY, IOWA, 50401

RETRACEMENT PLAT OF SURVEY

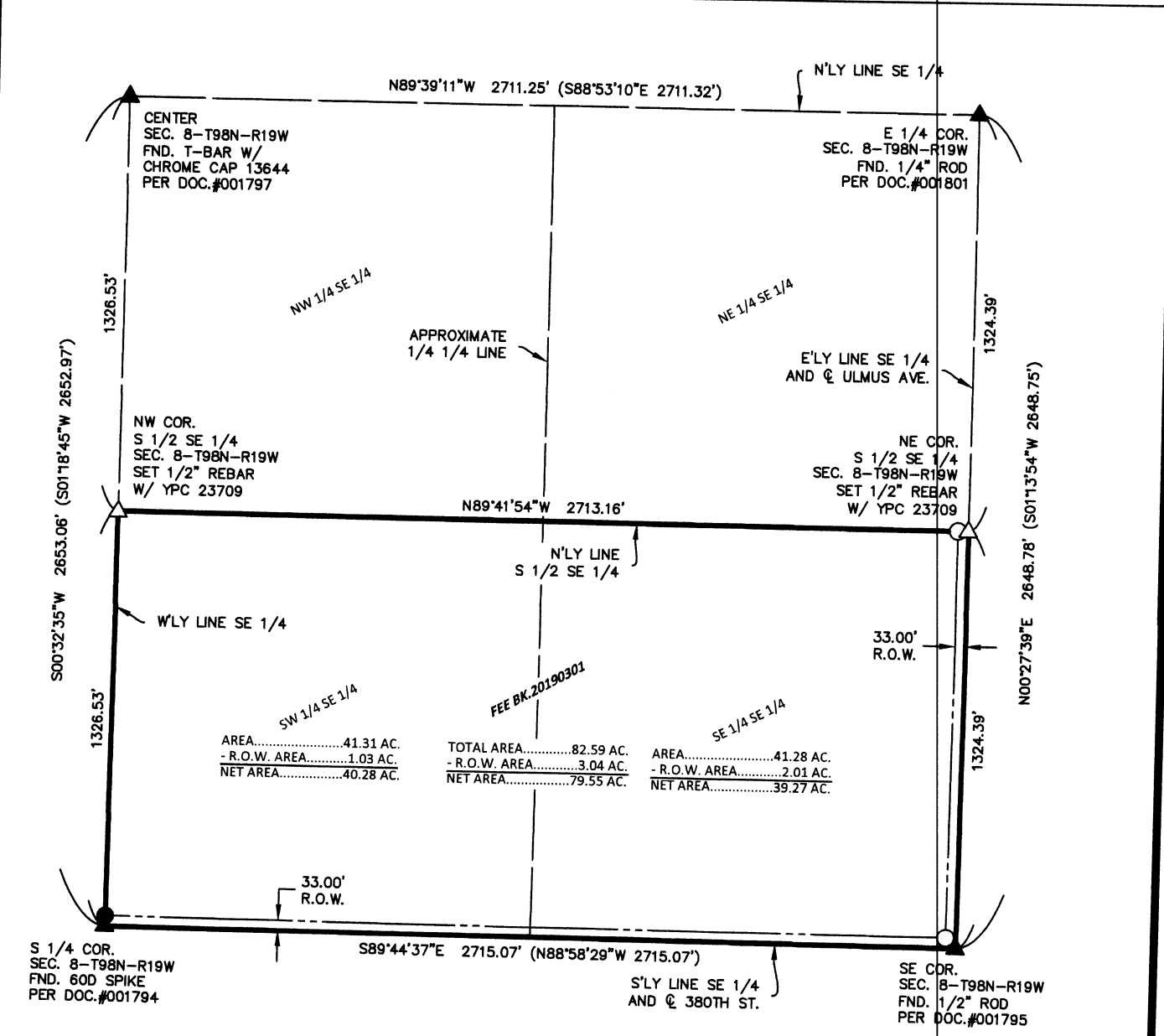

DESCRIPTION OF RECORD FEE BK.20190301

THE SOUTH HALF (S 1/2) OF THE SOUTHEAST QUARTER (SE 1/4) IN SECTION EIGHT (8), TOWNSHIP NINETY-EIGHT (98) NORTH, OF RANGE NINETEEN (19) WEST OF THE 5TH P.M. WORTH COUNTY, IOWA

LEGEND

- △ SET SECTION CORNER AS NOTED (P.O.C.) POINT OF COMMENCEMENT
- SET 1/2" REBAR 24" LONG YPC 23709 (P.O.B.) POINT OF BEGINNING
- FOUND-T-BAR W/ CHROME CAP 13644 MONUMENT UNLESS NOTED
- ▲ FOUND SECTION CORNER AS NOTED (65) LOT NUMBER
- ✕ CUT 'X' (0.00') RECORD MEASUREMENT

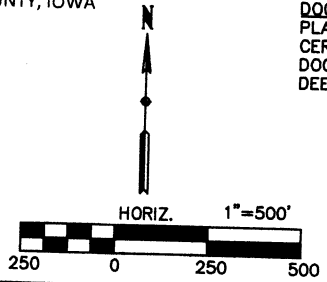

SURVEYOR'S NOTES:

1) IARCS ZONE 2 IS THE BASIS OF BEARING FOR THE PURPOSE OF THIS SURVEY.

DOCUMENTS USED FOR THIS SURVEY

PLATS: DOC.#001806
CERTS: DOC.#001794, DOC.#001801, DOC.#001795, DOC.#001797
DEED: FEE BK.20190301

DATE SURVEYED	9-12-24
SCALE:	AS SHOWN
PROJECT NO.:	24296
DRAWN BY:	BVS
CHECKED BY:	BVS
SHEET	1 of 1



I hereby certify that this land surveying document was prepared and the related survey work was performed by me or under my direct personal supervision and that I am a duly licensed Land Surveyor under the laws of the State of Iowa.

Benjamin Stark
Benjamin Stark
Date 9-18-24
License number 23709
Sheets covered by this seal: 1
My license renewal date is December 31, 2025

STARK
SURVEYING
INC.