Pike County, MO - Gill Farm

Missouri, AC +/-

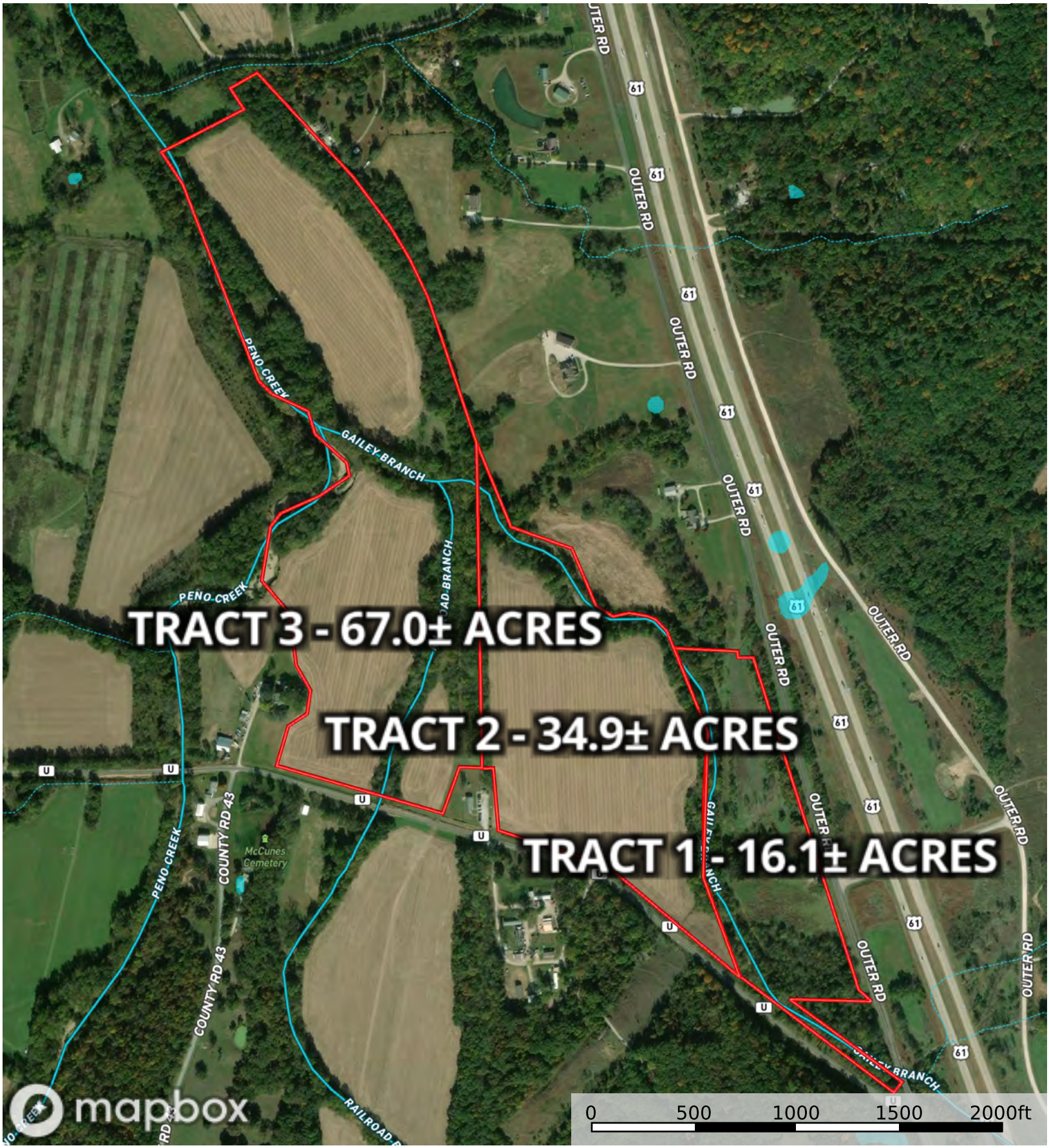

Boundary | Stream, Intermittent | River/Creek | Water Body

Auction Division

P: (855) 573-5263 www.trophypa.com 640 Cepi Drive, Suite A, Chesterfield, MO 63005

The information contained herein was obtained from sources deemed to be reliable.
Land id™ Services makes no warranties or guarantees as to the completeness or accuracy thereof.