

# APPLICATION FOR ENVIRONMENTAL SERVICES

## DIVISION OF GROUNDWATER PROTECTION

### SEPTIC SYSTEM PERMIT

Landowner: (Robert Douglas Lowery)  
 Name Doug Lowery  
 Address P.O. Box 31  
Lewisburg, TN 37091-0031  
 Daytime Phone 359-2876

Applicant: (Robert Douglas Lowery)  
 Name Doug Lowery  
 Address P.O. Box 31  
Lewisburg, TN 37091-0031  
 Daytime Phone 359-2876

Is the lot in a subdivision? NO Name of Subdivision \_\_\_\_\_  
 Lot # \_\_\_\_\_

Give specific directions: West on Hwy 272  
Turn left at Possum Trot Grocery. Approx 2 miles  
to 2nd house on right

Type of Structure: House ☒ Mobile Home \_\_\_\_\_ Other (explain) \_\_\_\_\_  
 Type of water supply: Public \_\_\_\_\_ Well \_\_\_\_\_ Spring ☒  
 Size of lot/tract: 8 Number of bedrooms 3 No. of occupants 1  
 Will structure have a basement/cut? \_\_\_\_\_ If yes, will basement have plumbing \_\_\_\_\_  
 If so, what type of plumbing: bathroom \_\_\_\_\_ washing machine \_\_\_\_\_  
 Other (explain) \_\_\_\_\_

Is the lot staked? (corners) \_\_\_\_\_ If the lot is less than 5 acres in size, lot staking is needed.

Are the 4 corners of the house staked? \_\_\_\_\_ If not, when will it be staked? \_\_\_\_\_

### STRUCTURE LOCATION MUST BE STAKED PRIOR TO PERMIT VISIT BEING MADE.

Name of Installer, if known ?  
 Use the back of this sheet to sketch site showing house location, driveway, roads and any other important features at site.

I certify that the above information is true and correct to the best of my knowledge.

Signature Robert Douglas Lowery Date 4/13/92 Receipt No. 2779

MAKE CHECK PAYABLE TO: TREASURER, STATE OF TENNESSEE.

ALL FEES ARE DUE IN ADVANCE AND ARE NON-REFUNDABLE.

Permit fee is \$100.00 per permit up to 1,000 gallons per day; \$50.00 for each additional 1,000 gallons per day.

**TENNESSEE DEPARTMENT OF HEALTH AND ENVIRONMENT**  
**PERMIT FOR CONSTRUCTION OF SUBSURFACE SEWAGE DISPOSAL SYSTEM**

Issued to: Doug Lowery  
Owner, Developer, Contractor, Installer, Etc.  
 Location: 2149 Talley Rd.  
Belfast  
 Installation:  
☒ 1. New Installation  
☐ 2. Repair to Existing System  
 Establishment:  
☐ 1. Residential: # Bedrooms 2  
☐ 2. Other: \_\_\_\_\_  
(specify)  
 Gal/Day \_\_\_\_\_

Evaluation Based Upon:  
☐ 1. Soil typing by Soil Scientist  
☐ 2. Soil Percolation Test  
☒ 3. Environmental Specialist  
 Estimated Absorption Rate:  
45  
Minutes per inch  
 Conventional Systems:  
 Type of System: ☐ 1. Standard  
☐ 2. Alternating  
☐ 3. Chapter 68-13-403  
☐ 4. Other \_\_\_\_\_

Permit Requirements Based Upon:  
☒ 1. Soil Texture/Structure  
☒ 2. Soil Depth  
☒ 3. Soil Drainage  
☒ 4. Presence of Restrictive Layers  
☒ 5. Position  
 Alternative Systems:  
☐ 1. Low Pressure Pipe  
☐ 2. Mound  
☐ 3. Lagoon  
☐ 4. Large diameter graveless pipe  
☐ 5. Other \_\_\_\_\_  
 See attached design package

This system shall consist of a two compartment septic tank holding 1000 gallons, with 200 linear feet in 2-3 trenches, 36 inches wide and 24 inches deep.

Also required:  
☐ 1. Curtain Drain  
☐ 2. Flow Diversion Valve  
☐ 3. Sewage Pump  
☐ 4. Other: \_\_\_\_\_

All installers of subsurface sewage disposal systems must hold a valid annual license from the Tennessee Department of Health and Environment.

The recipient of this permit agrees to construct or have constructed the above described system in accordance with 68-13-401 et. seq. and The Regulations To Govern Subsurface Sewage Disposal Systems. If any part of the system is covered before being inspected and approved, it shall be uncovered by the recipient of the permit at the direction of personnel of the Department of Health and Environment. Any cutting, filling or alterations of the soil conditions on the aforementioned property after this day may render this approval null and void.

X Doug Lowery (Signature of Recipient) Date 4-15-92  
 Issued at Laurieburg Tennessee, in Marshall County  
 By Don Odum Env. Spec. Date 4-15-92  
(Name and Title) (Date of Issue)

This permit is valid for 3 years from date of issue.

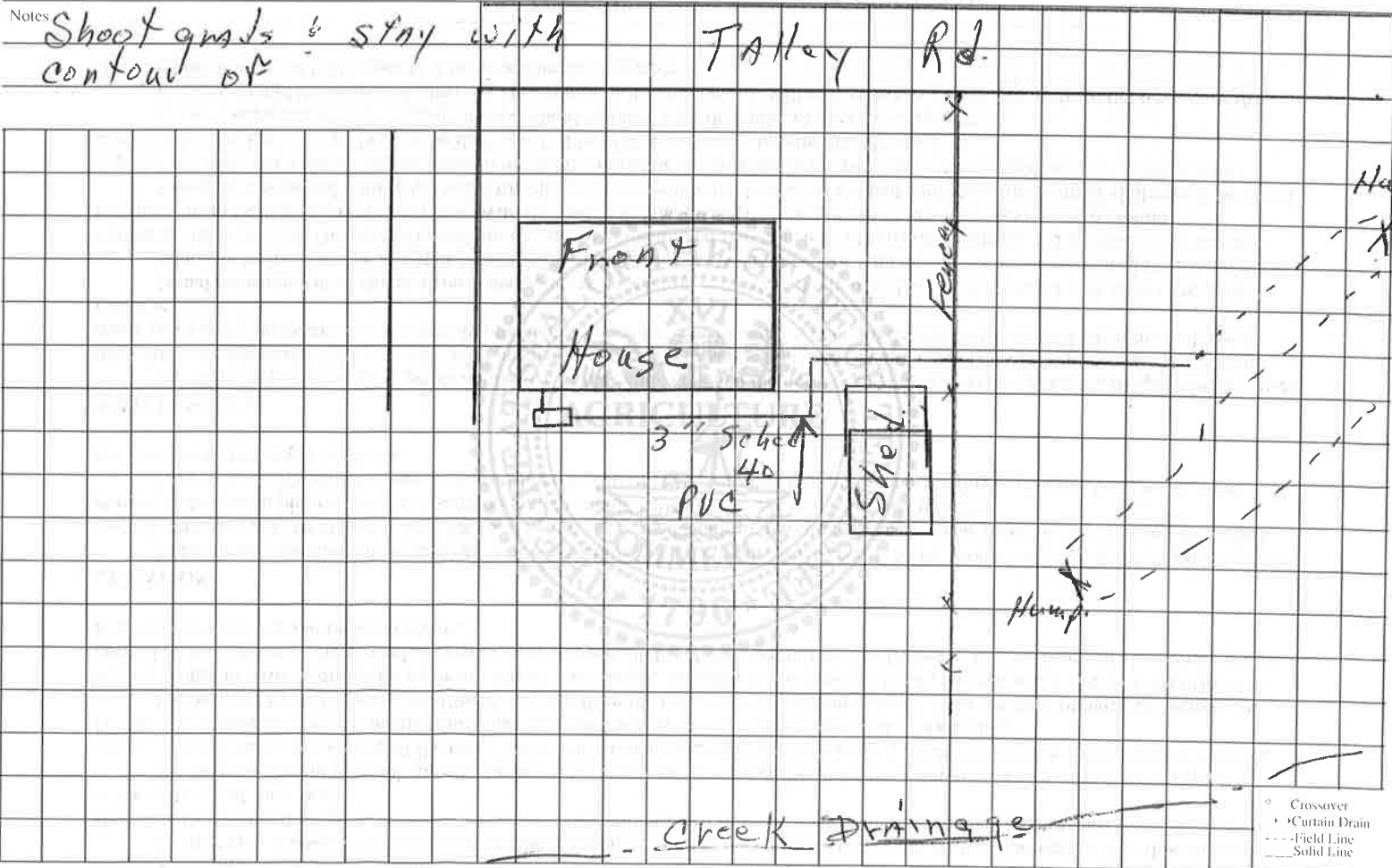

This is a permit to construct and is not intended to imply approval of any work proposed or completed on this lot.

**TENNESSEE DEPARTMENT OF HEALTH AND ENVIRONMENT  
CERTIFICATE OF COMPLETION OF SUBSURFACE SEWAGE DISPOSAL SYSTEM**

Issued to: Don Lowery  
Owner, Developer, Contractor, Installer, Etc.  
 Location: 2149 Talley Rd.

Type of System: ☐ 1. Standard ☐ 5. Mound  
☐ 2. Alternating ☐ 6. Lagoon  
☐ 3. Chapter ☐ 7. Large Diameter Gravelless Pipe  
☐ 4. Low Pressure Pipe ☒ 8. Other 68-13-403 (i)  
2 comp-concrete 1000 Septic Tank  
(type) (volume)  
 Estimated Absorption Rate 45  
(minutes per inch)  
☒ New Installation ☐ Repair ☐ Other  
 Installed by: Travis Whaley

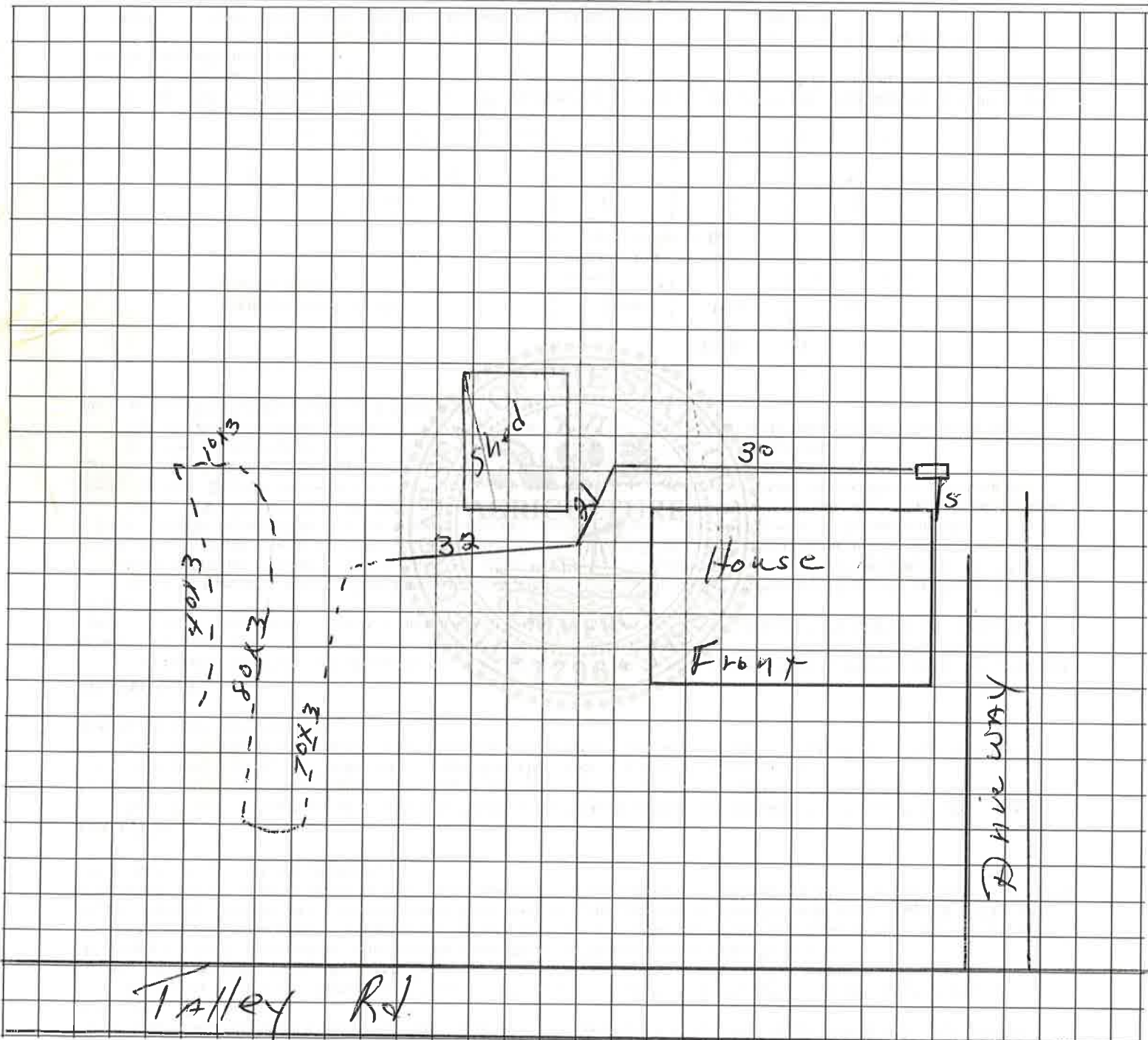

Construction Approved By: Don O'Leary C.W. Spec. 4-31-92  
(Name and Title) (date)